#4390

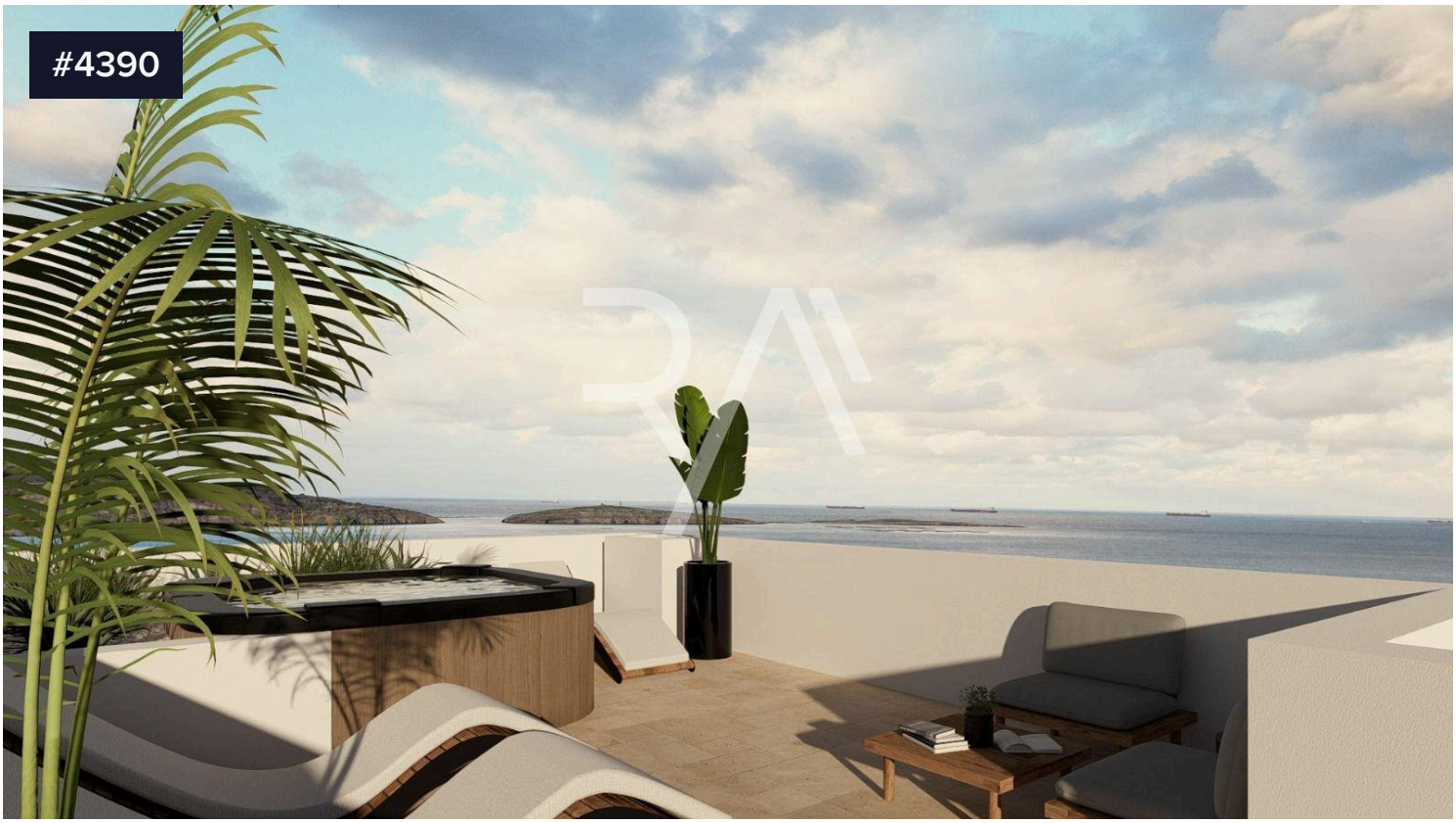

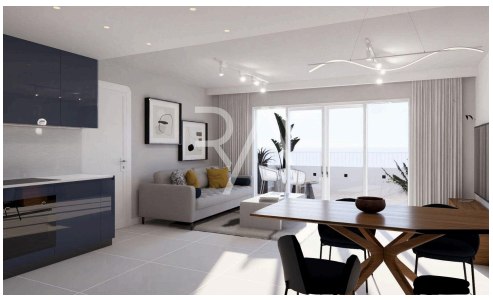

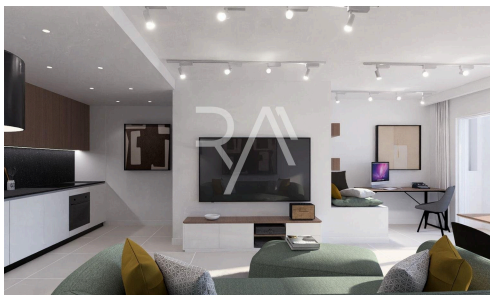



Apartments in San Pawl Il-Bahar | Northern

€300,000

San Pawl Il-Bahar, Northern

Introducing the new block of apartments in Saint Pauls Bay, featuring layouts of approximately 120sqm. These apartments are designed to be highly finished, offering a range of amenities such as a lift from the ground floor, insulation between all levels, PVC apertures, and much more. The open plan layout with a front terrace and back balcony includes 2 bedrooms, with the main bedroom having an ensuite, a study, main bathroom, and washroom. The apartments are freehold.

Bedrooms	Bathrooms	Covered
2	2	105 m^2

yourmove



Ilya Schembri
(+356) 79907192
ilya@realagents.com.mt