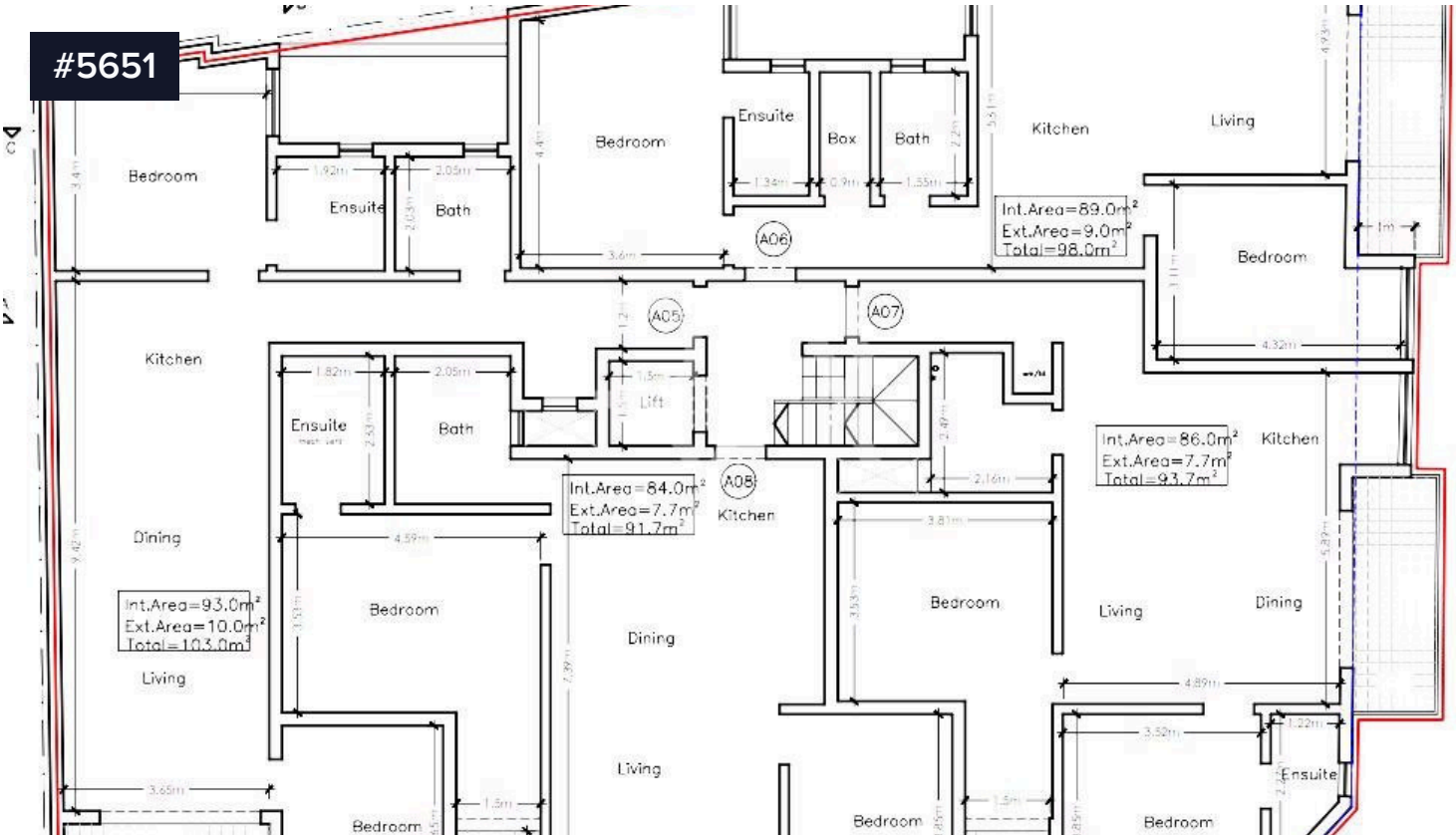

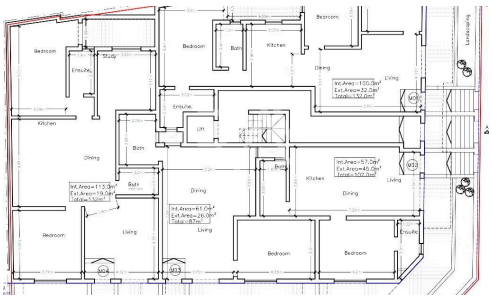

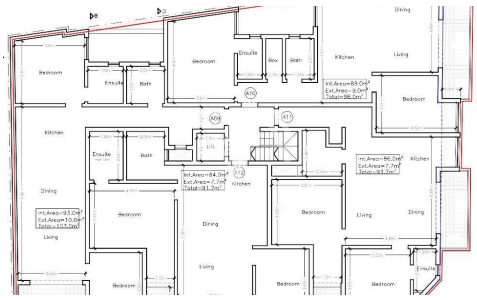

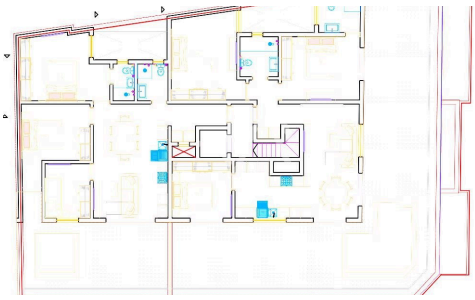

Apartments in Qormi | Central

€295,000

Qormi, Central

choice of

Bedrooms	Bathrooms	Covered
2	2	93 m²

yourmove

Ilya Schembri
(+356) 79907192
ilya@realagents.com.mt