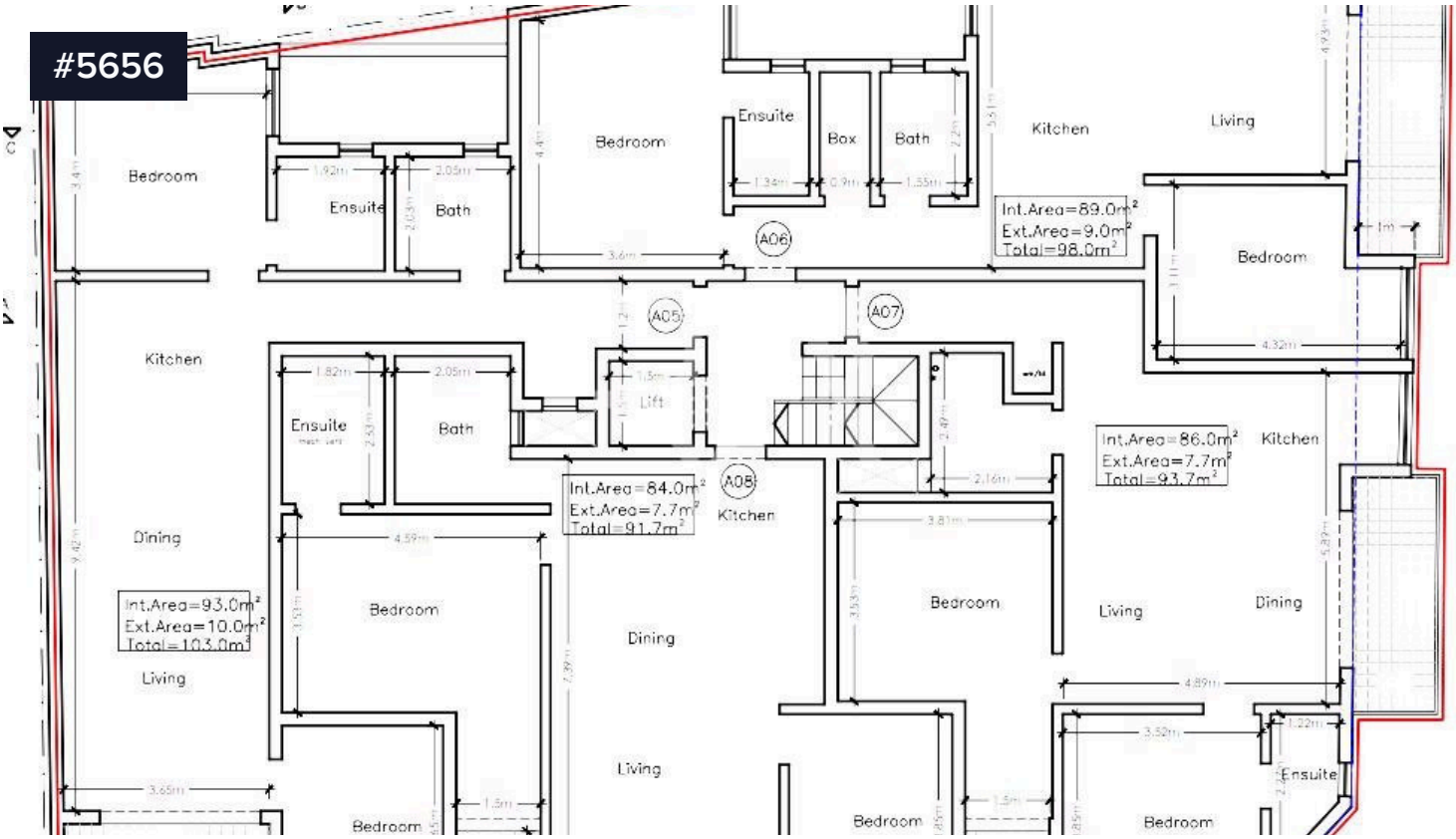


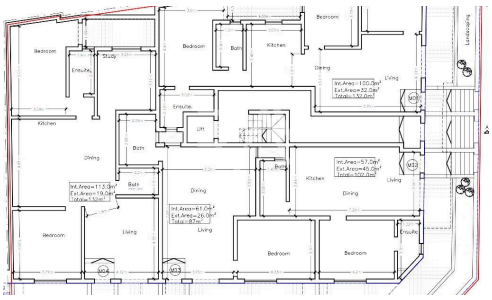

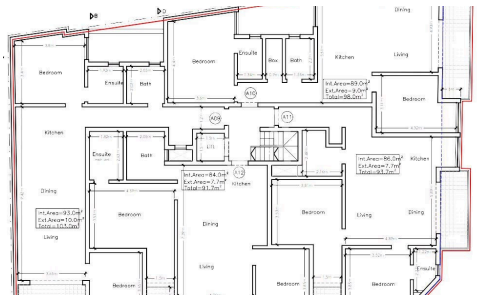

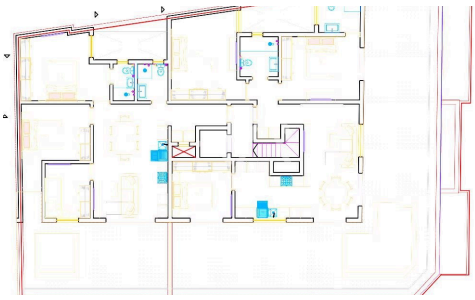

# Apartments in Qormi | Central

**€275,000**

Qormi, Central

choice of

| Bedrooms | Bathrooms | Covered |
|---|---|---|
| 2 | 2 | 89 m² |

yourmove

**Ilya Schembri**
(+356) 79907192
ilya@realagents.com.mt